

SCHEDULE OF PROPERTY									
No.	Grantor	Grantee	Instru.	Date	Record	Cust'd No.	Area Sq. Ft.	Area Acres	Remarks
1	J. W. Harris	Northern Ry Co	G.A.C. Deed	June 17, 1878	DB N. 25 June 28, 1878	5 1772	81124	1878 acs. acqd. 0.031 acs. shown on Map 1543 Part 2	
2	J. N. Lousten			June 17, 1878		5 1793	4249		No record at hand
3							8116		
4	U.S. Government	Calif. and Ore. R.R. Co	Act of Congress	July 25, 1866			8222		No record at hand
5							2959		
6	J. P. Mathison	Northern Ry Co	G.A.C. Deed	June 17, 1878	DB N. 28 June 28, 1878	5 1798	2674	1871 acs. acqd. 1.181 acs. shown on Map 1543 Part 1	

Note No 1: Northern Ry Co was consolidated with S.P.R.R. Co April 14, 1895
 Note No 2: California and Ore. R.R. Co was consolidated with Central Pac. R.R. Co August 22, 1870
 Central Pac. R.R. Co was purchased by Central Pac. Ry Co July 29, 1899
 All lands shown as granted to the Calif. and Ore. R.R. Co are held in trust by the Central Pac. Ry Co for the S.P.R.R. Co. See declaration of trust dated Feb. 9, 1920 on file in Land Val. Dept.

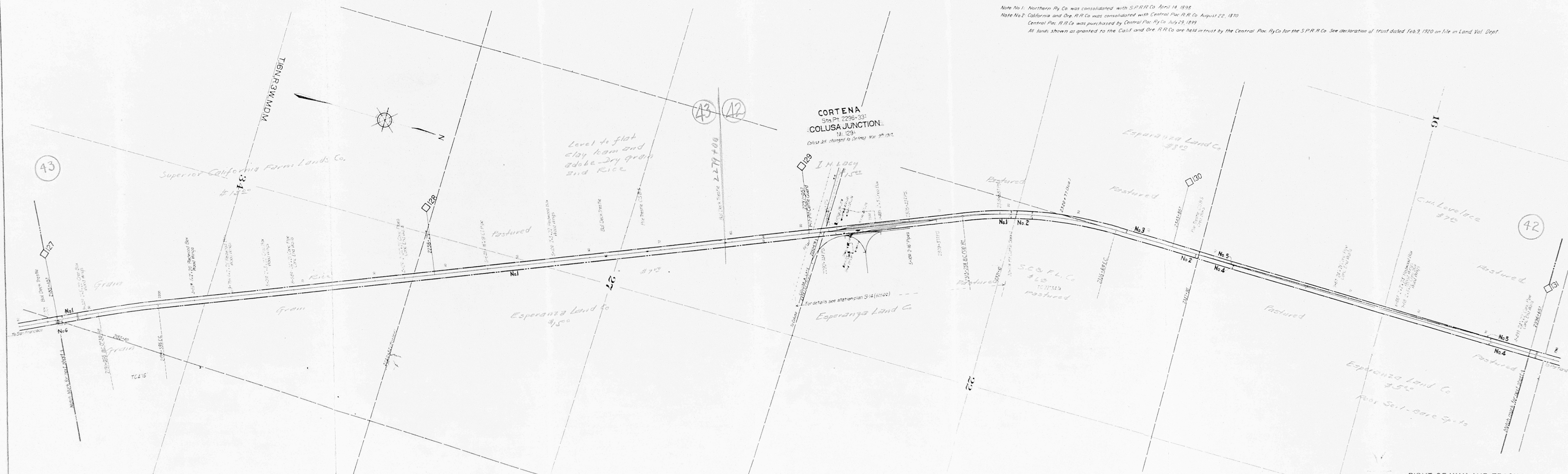

Sheet No 14 of 28, Main Line, Southern Pacific Railroad, Sacramento Division, California, from survey station 2185+451 to survey station 2396+651.

Chief Engineer

RIGHT OF WAY AND TRACK MAP
 MAIN LINE
 SOUTHERN PACIFIC RAILROAD COMPANY
 OPERATED BY
 SOUTHERN PACIFIC COMPANY
 SACRAMENTO DIVISION, COLUSA COUNTY, CALIFORNIA
 FROM STATION 2185+451 TO STATION 2396+651
 Scale: 1 inch = 400 feet
 JUNE 30th, 1916
 OFFICE OF CHIEF ENGINEER
 SAN FRANCISCO, CALIFORNIA

60392
 14
 Revised as of June 30, 1916 (Lands)
 By C.G.K. September 1913
 Checked by A.B.B.

V-54
 14